

PROGETTO DI FATTIBILITA' TECNICO ECONOMICA
REALIZZAZIONE DI UNA NUOVA COSTRUZIONE DA ADIBIRE AD ASILO NIDO
IN CONTRADA CISTERNAZZI A RAGUSA

Importo Finanziamento PNRR: € 720.000,00
 Importo Cofinanziato Fondi Comunali: € 50.000,00
 Importo Complessivo: € 770.000,00

CUP: F25E2400180001
 MISURA: PNRR - Missione 4 - Componente 1 - Investimento 1.1
 SITO: Via Sergio Ramelli - 97100 RAGUSA
 R.U.P.: geom. Vincenzo Baglieri

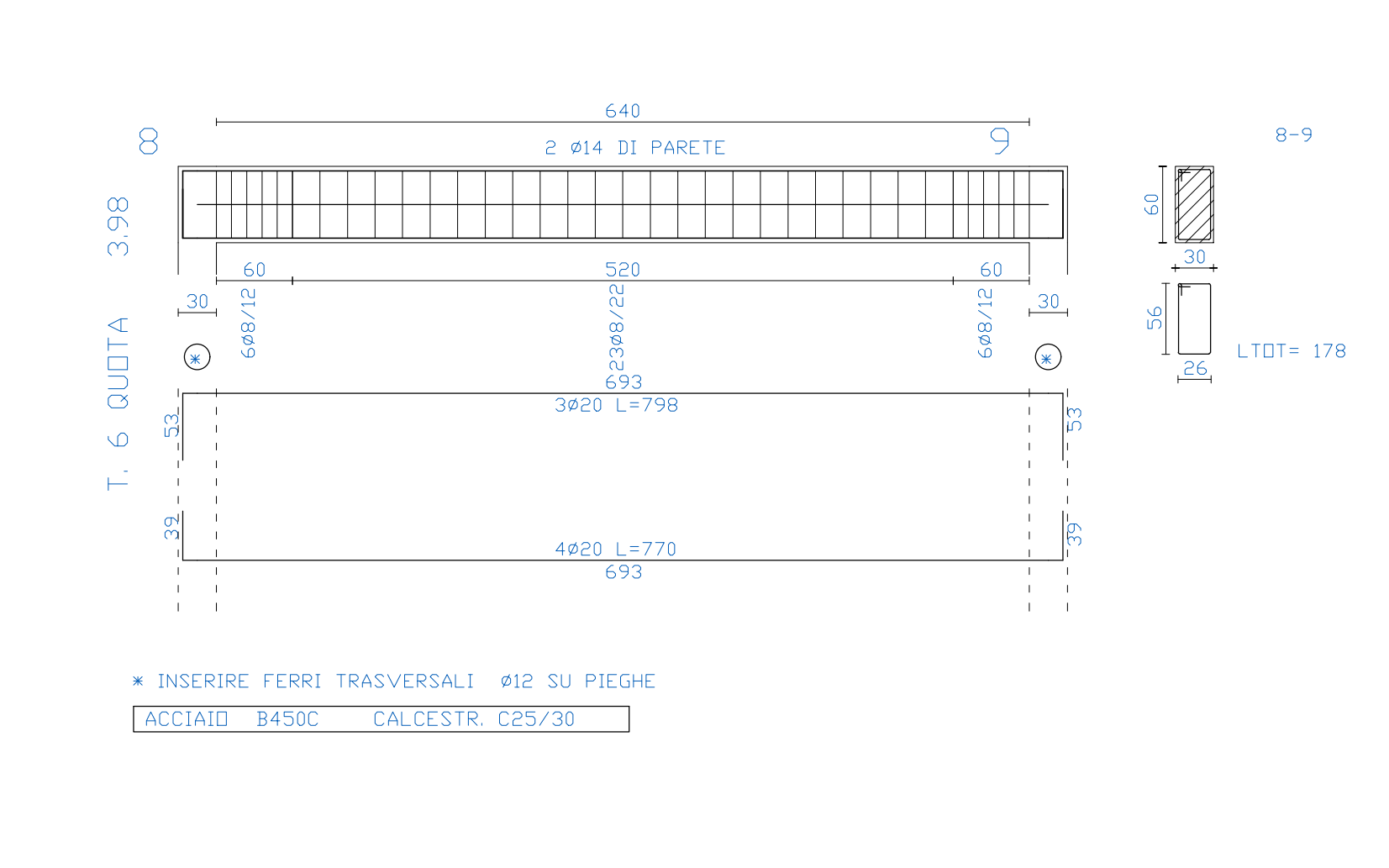
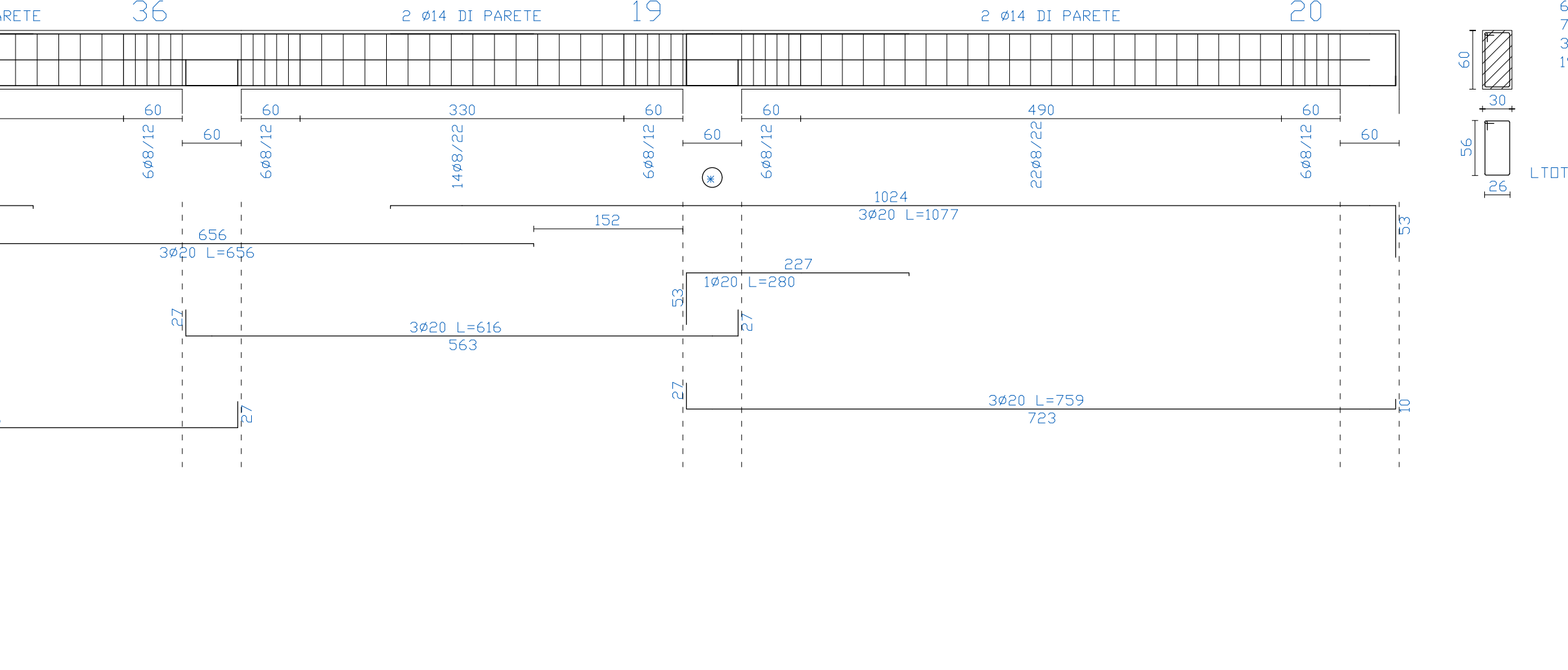
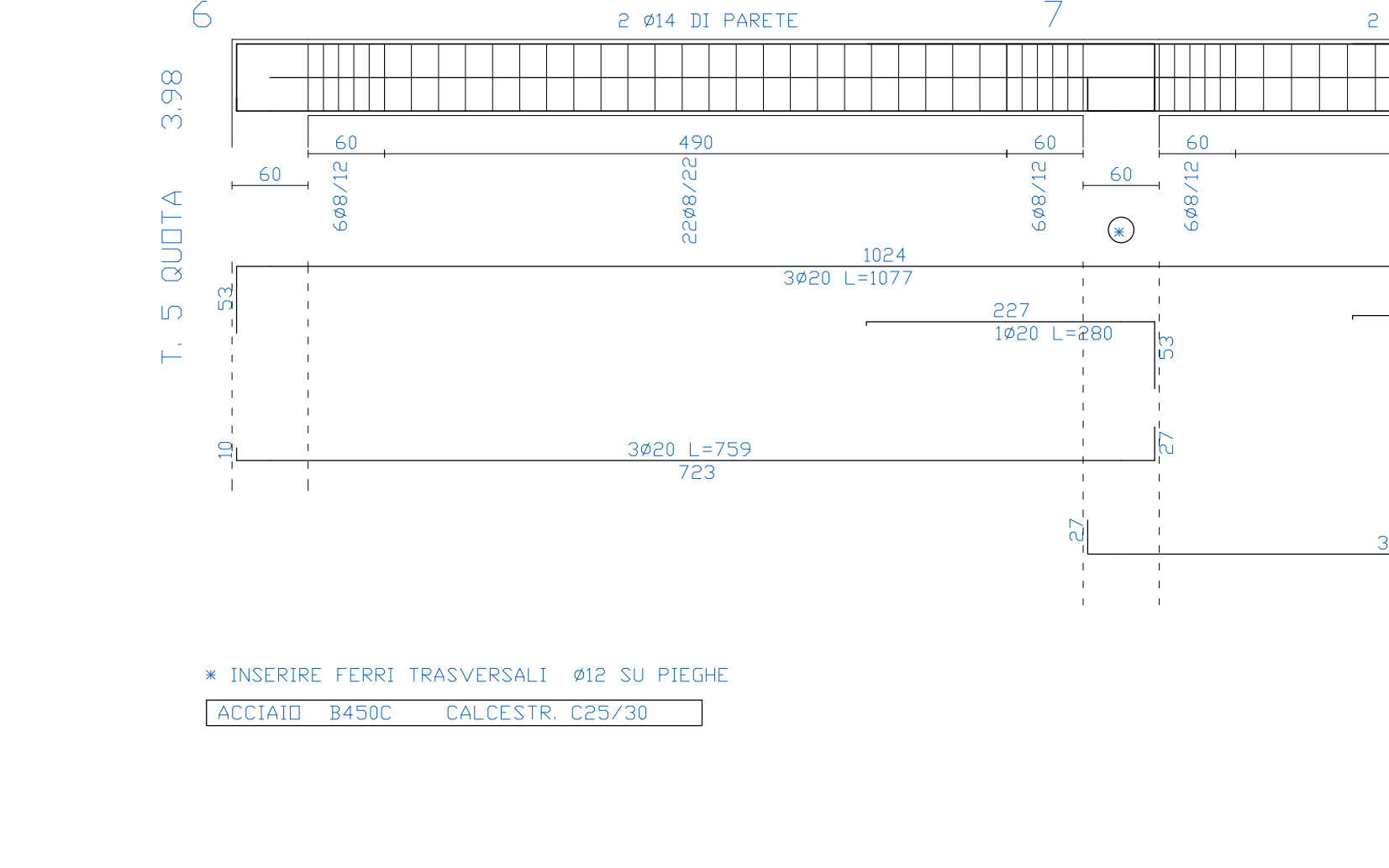
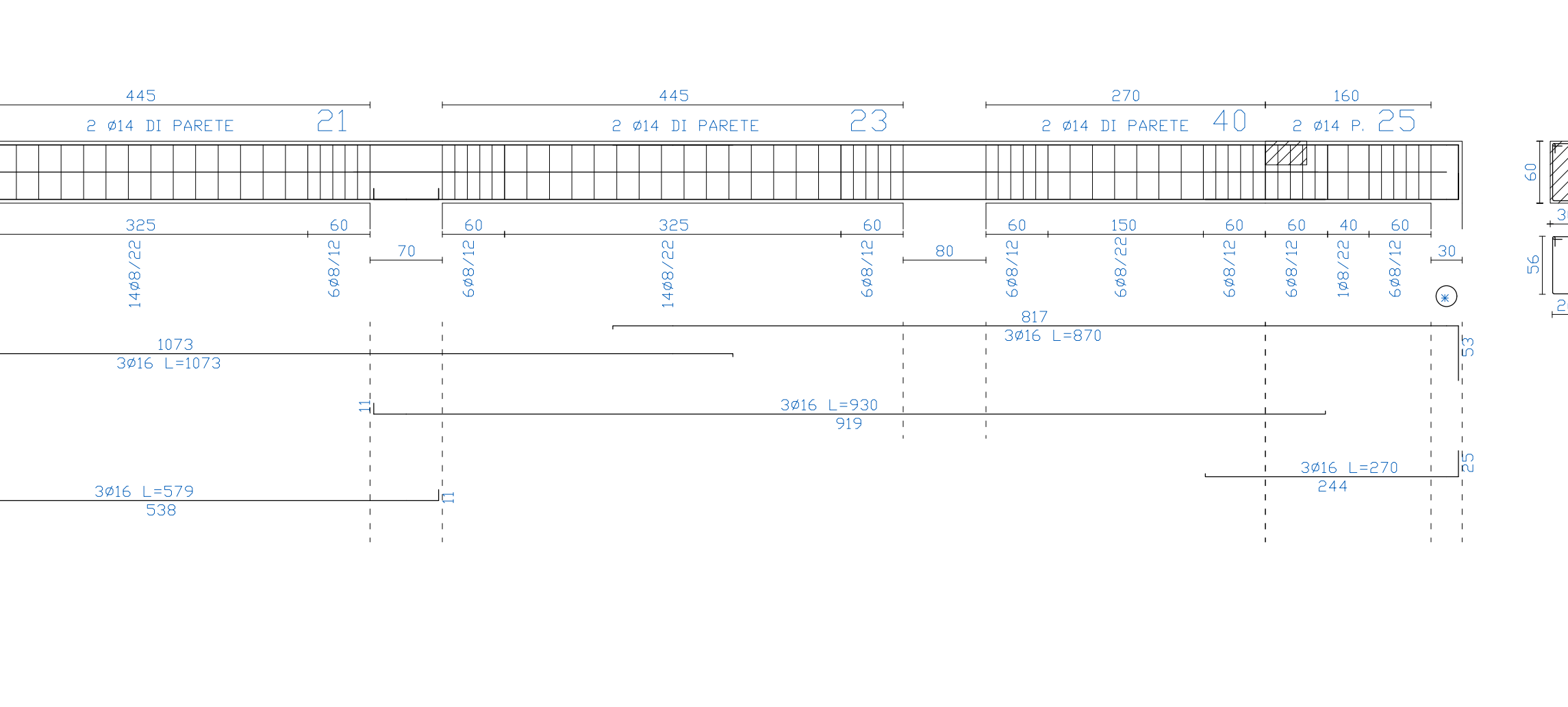
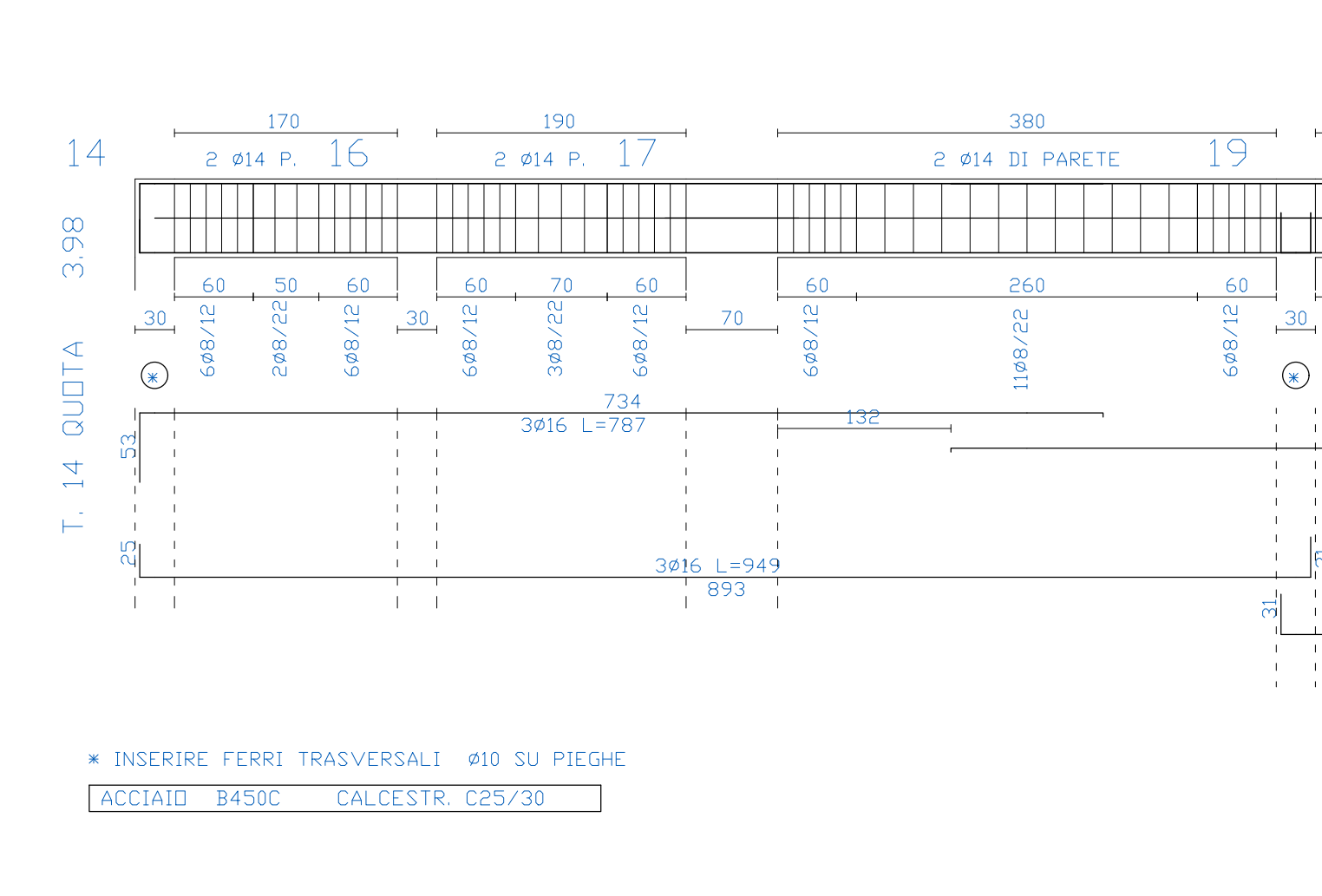
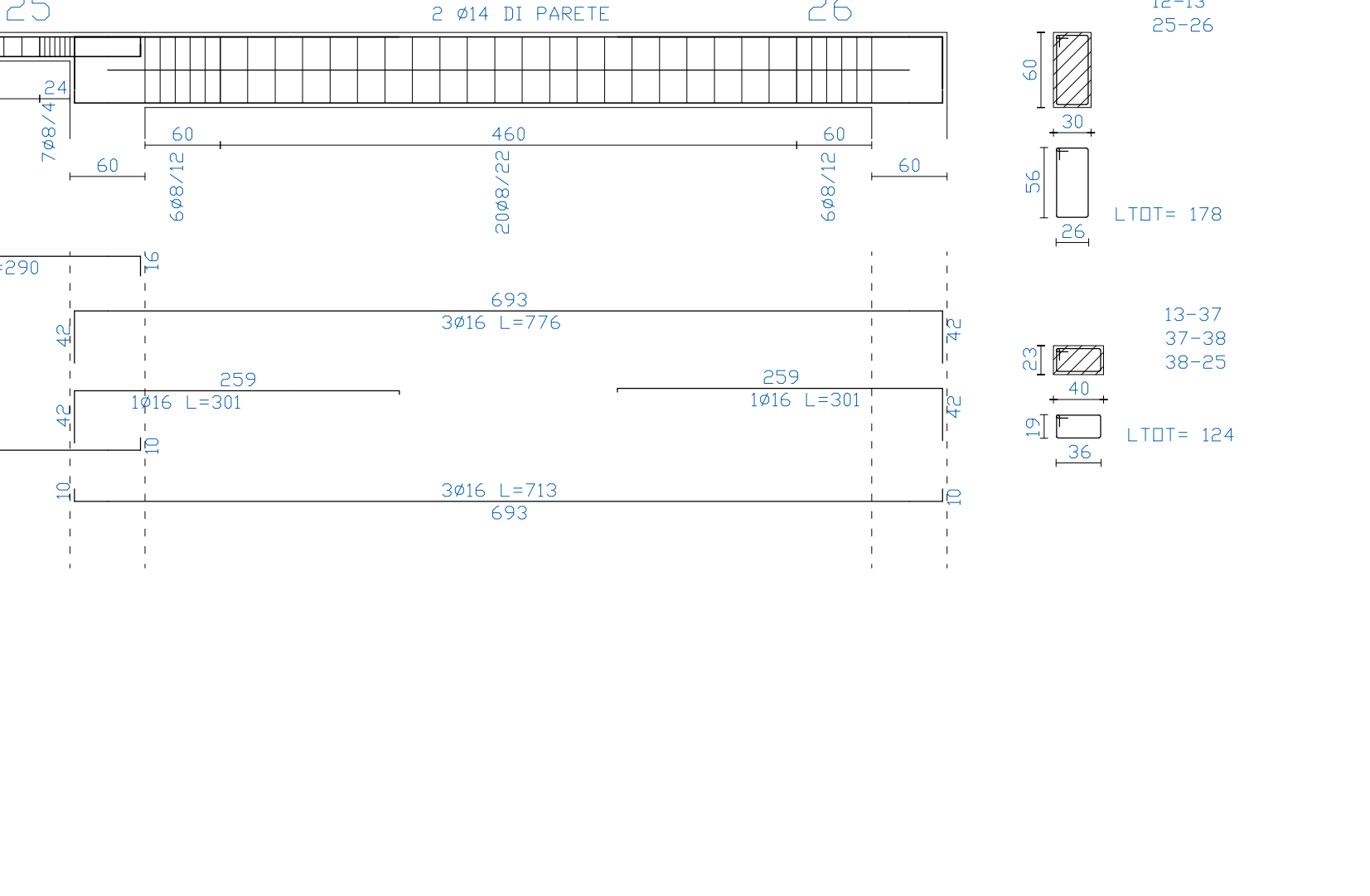
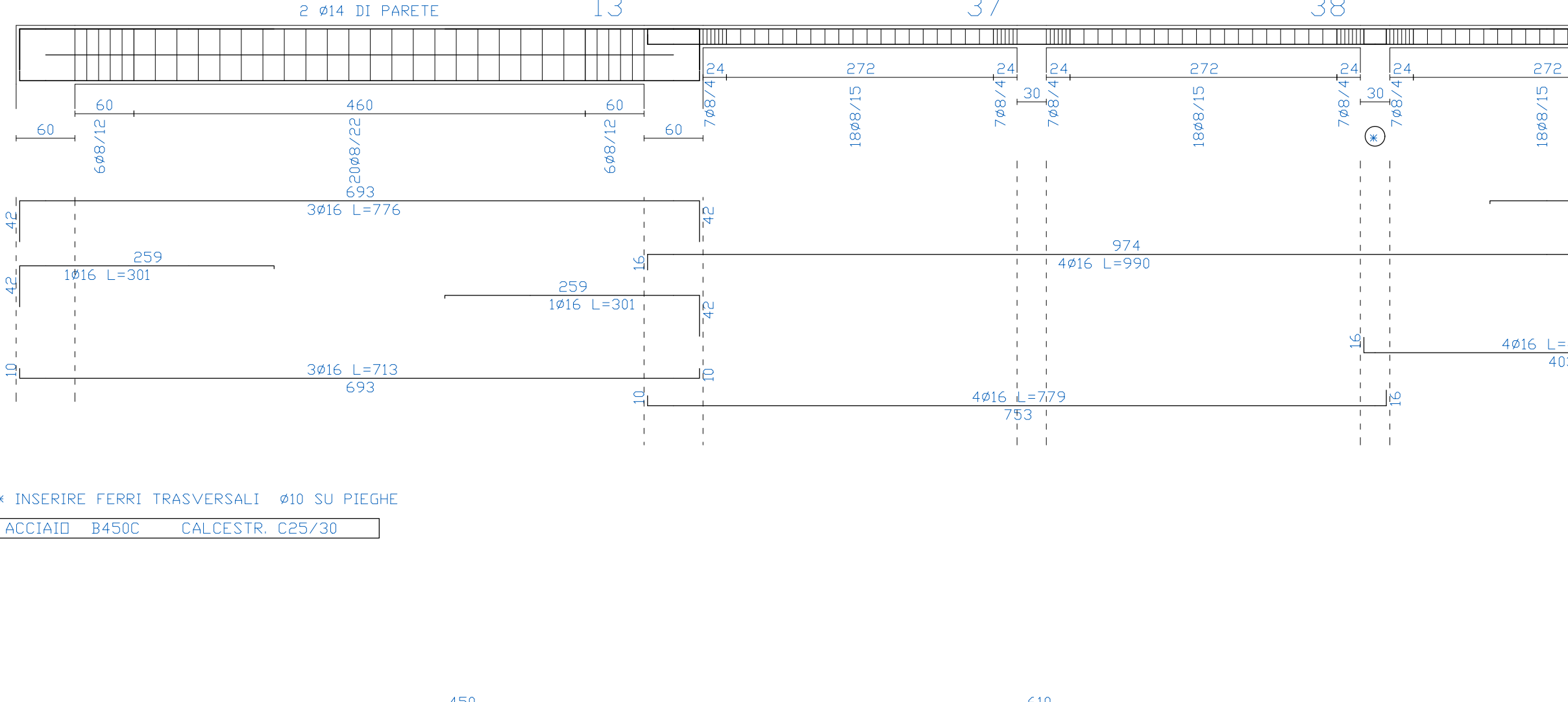
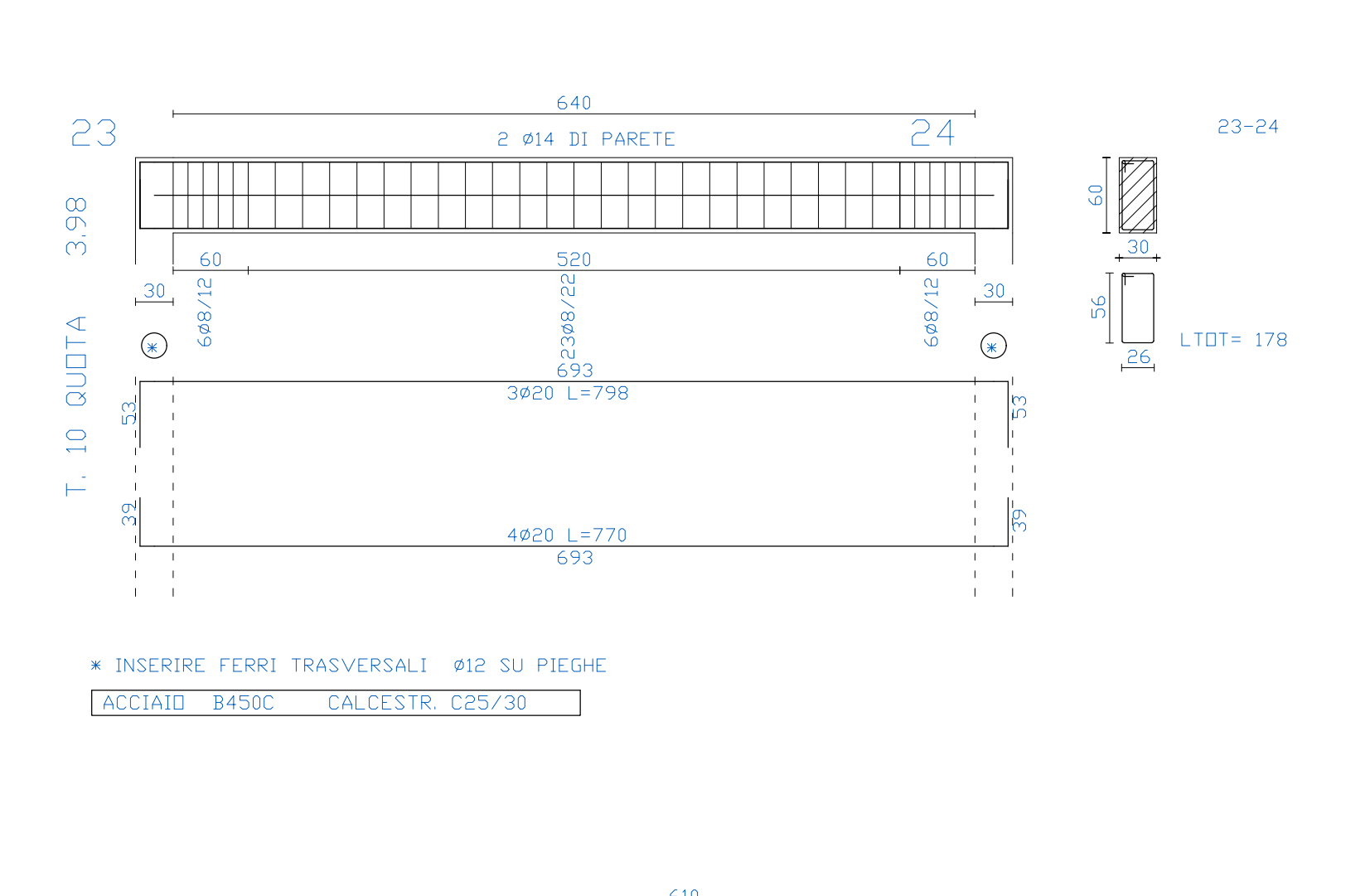
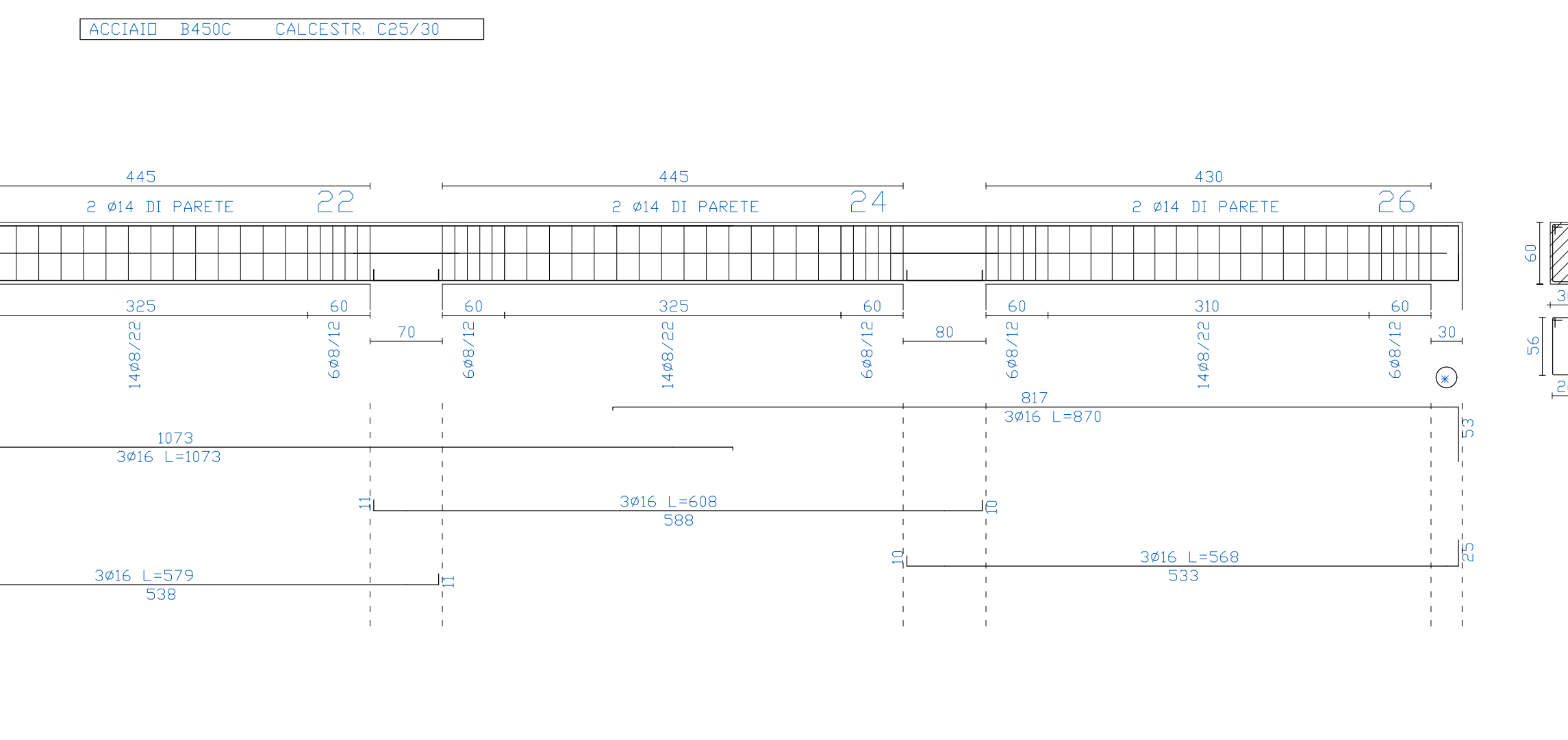
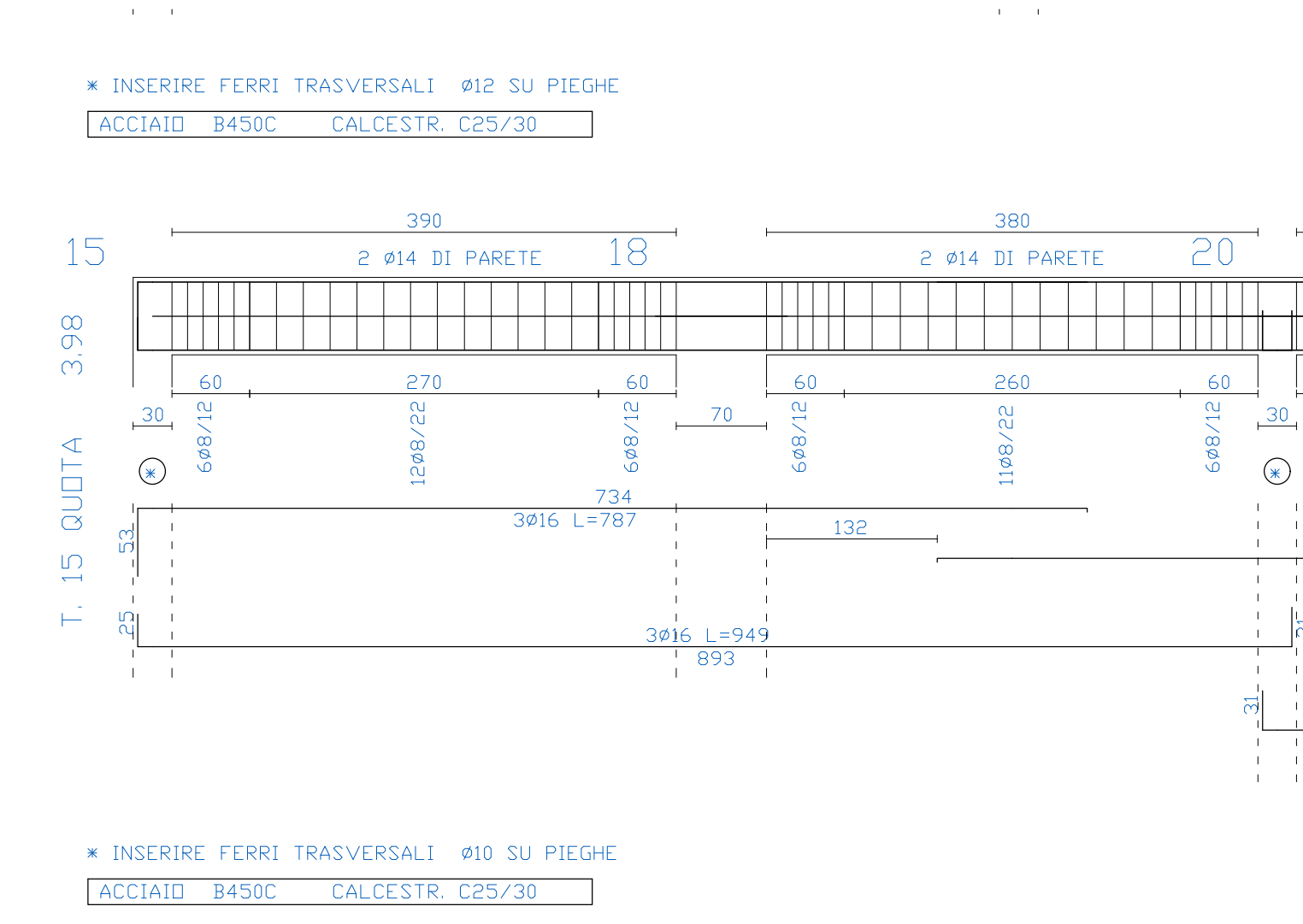

STUDIO DI ARCHITETTURA ANTONIO GIUMMARRA Via S. Maria Maddalena, 10 - 97100 RAGUSA Tel. 0932 440001 - Fax 0932 440002 www.studioantoniogiummarraragusa.it	IL PROGETTISTA arch. Antonio Giummarrà	PROGETTO STRUTTURE ESECUTIVI STRUTTURALI: TRAVI DI PRIMO IMPALCATO - scala 1:50 data
	OGGETTO	
	TAVOLA S11	
	IL RESPONSABILE UNICO DEL PROCEDIMENTO geom. Vincenzo Baglieri	
FILENAME REVISIONE		